

Copy Print Email Basket

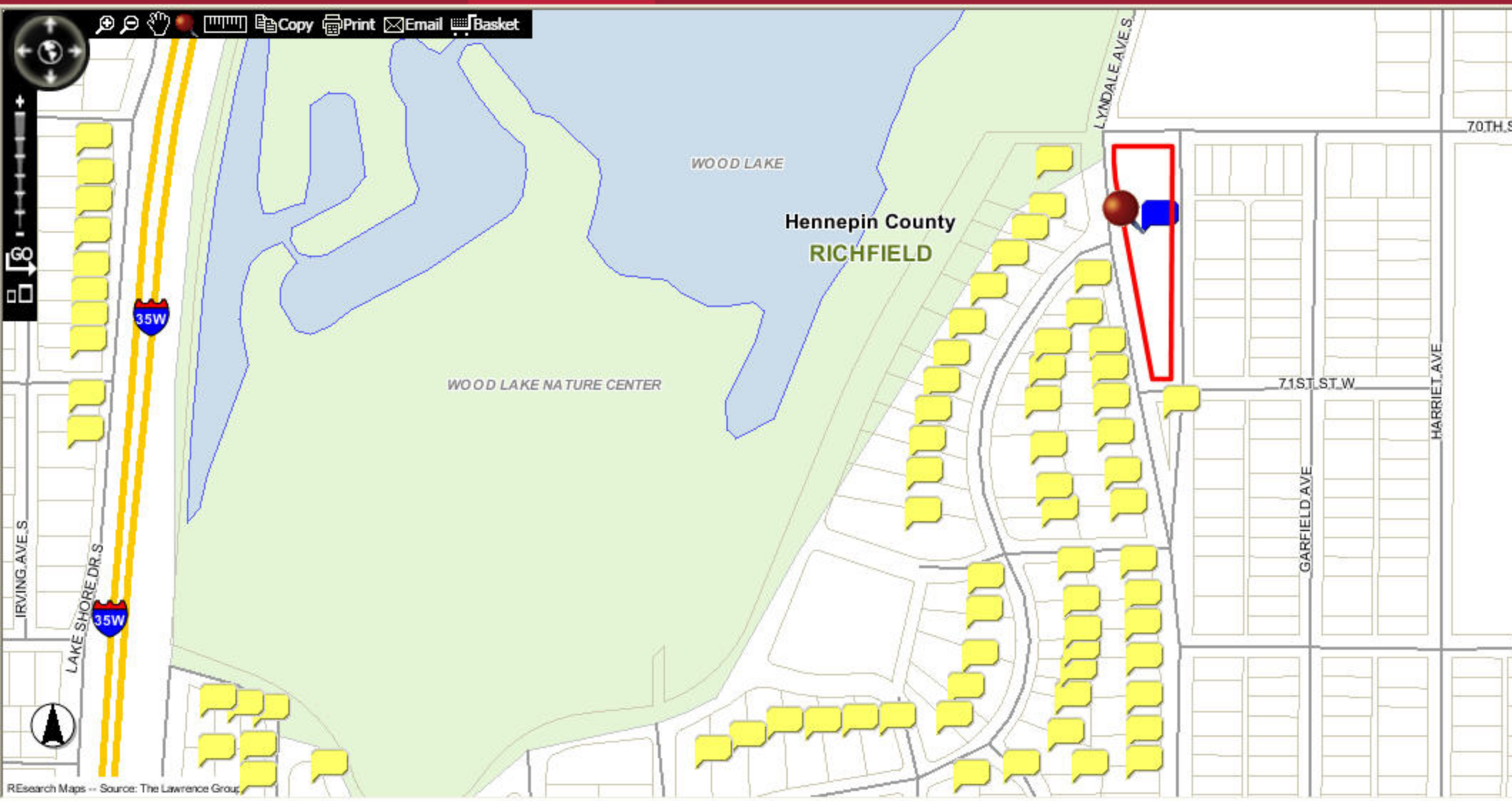

Base Layer (choose one)

- Standard
- Flood Zones
- Plat Map
- Topography Map
- Aerial Imagery (zoom in to view images)

Other Layers

Show	Name
<input type="checkbox"/>	Points of Interest
<input type="checkbox"/>	Schools and Districts
<input type="checkbox"/>	Zip Codes
<input checked="" type="checkbox"/>	Municipal Boundaries
<input type="checkbox"/>	King Map Grid
<input type="checkbox"/>	Section/Township/Range
<input type="checkbox"/>	Watershed Districts
<input type="checkbox"/>	Public Transportation
<input checked="" type="checkbox"/>	Roads
<input type="checkbox"/>	Traffic Volume
<input type="checkbox"/>	Railroads
<input type="checkbox"/>	Income
<input type="checkbox"/>	Voting Districts

Refresh

Search criteria: PROPERTY Section 33. PROPERTY Township 28. PROPERTY Range 24. PROPERTY County Hennepin

PID Short Report

County	PID	Address	Municipality	Owner	Property Type	HMSTD	Total Value	Last Sale	Deed Type	Price
<input checked="" type="checkbox"/> Hennepin	3302824110001 PLAT	7101 Lyndale Ave S	Richfield	Oak Grove Luth Ch	Commercial	No	\$0.00			
<input type="checkbox"/> Hennepin	3302824110002 PLAT	7101 Lyndale Ave S	Richfield	Oak Grove Luth Ch	Residential	No	\$0.00			
<input type="checkbox"/> Hennepin	3302824110004 PLAT	7005 Oak Grove Blvd	Richfield	K M J Kateley L S Jay	Residential	Yes	\$297,000	3/31/1999	Warranty Deed	\$173,000
<input type="checkbox"/> Hennepin	3302824110005 PLAT	7035 Oak Grove Blvd	Richfield	D Teslow D Teslow II	Residential	Yes	\$346,000	10/1/1986	Warranty Deed	\$130,000

Request: PROPERTY Section 33. PROPERTY Township 28. PROPERTY Range 24. PROPERTY County Hennepin